

## SECTION: VII DISTRIBUTION &amp; RESERVATION OF SEATS

| Category   | Percentage  |
|--|---|
| a) All India Open Category Seats (Including Haryana State) (AIO) | 15% of the sanctioned intake                      |
| b) State Quota   | 85% of the sanctioned intake                      |
| (b-1) Haryana Open General Category(HOGC)                        | 50% of the State Quota i.e. 42.5% of total intake |
| (b-2) Reserved Categories of Haryana                             | 50% of the State Quota i.e. 42.5% of total intake |
| Scheduled Caste (SC) of Haryana                                  | 20% of State Quota (17% of total intake)          |
| Backward Classes of Haryana (A)(BCA)                             | 16% of State Quota (13.6% of total intake)        |
| Backward Classes of Haryana (B)(BCB)                             | 11% of State Quota (9.35% of total intake)        |
| Physically Handicapped (PH) of Haryana                           | 3% of State quota (2.55% of total intake)         |
| EWS of Haryana   | (*)   |

In the event quota reserved for Physically Handicapped remains unutilised due to non availability of suitable category of Handicapped Candidates, it may be offered to the Ex-Servicemen and their wards (1%) and the dependents of Freedom Fighters (1%).

Further, 3% reservation is also provided to Ex-serviceman/ Freedom Fighter and their dependants by providing reservation within reservation of 1% of General Category, 1% out of Scheduled Caste and 1% from Backward Classes category for admission to the various educational institutions of the Govt. and Govt. aided / Institutes located in Haryana. As far as Block allocation in Block-A and Block-B of Backward Classes category is concerned year wise rotational system will be adopted. For example if Block-A of Backward Classes are given seats in academic year 2014, the next Block i.e. (B) Block of Category of Backward Classes will be given seats in the next academic year 2015 and so on. Further, a roster register for reservation of seats for ex-servicemen/freedom fighter shall be maintained to carry forward all fractions till one seat is accumulated through different fractions over the years. As and when the total comes to one, a seat will be provided.

**Note: \*Reservation for EWS will be granted as per the State Government rules.**

  
 Superintendent (Academic)  
 Maharshi Dayanand University,  
 ROHTAK  

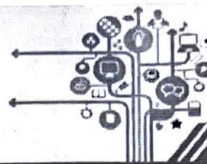
**SECTION - VI****DISTRIBUTION & RESERVATION OF SEATS**

| Category   | Percentage  |
|--|---|
| a) All India Open Category Seats (Including Haryana State) (AIO) | 15% of the sanctioned intake  |
| b) State Quota   | 85% of the sanctioned intake  |
| (b-1) Haryana Open General Category (HOGC)                       | 50% of the State Quota i.e., 42.5 % of total intake   |
| Economically Weaker Section                                      | 10% of Haryana Open General Category (HOGC) i.e., 4.25% of total intake   |
| (b-2) Reserved Categories of Haryana                             | 50% of the State Quota i.e., 42.5% of total intake  |
| Scheduled Caste (SC)   | 20% of State Quota (17% of total intake)<br>i) 50% of 20% to Scheduled Castes<br>ii) 50% of 20% to Deprived Scheduled Castes (refer to Appendix-K1) |
| Backward Classes of Haryana (A) (BCA)                            | 16% of State Quota (13.6% of total intake)  |
| Backward Classes of Haryana (B) (BCB)                            | 11% of State Quota (9.35% of total intake)  |
| Physically Handicapped (PH)                                      | 3% of State quota (2.55% of total intake).  |

**Note: It is mandatory to maintain a Roster Register at Departmental level for distribution and reservation of seats.**

In the event of quota reserved for Physically Handicapped remain unutilised due to non-availability for suitable category of Handicapped Candidates, it may be offered to the Ex-Servicemen and their wards (1%) and the dependents of Freedom Fighters (1%).

Further, 3% reservation is also provided to Ex-servicemen/ Freedom Fighters and their dependants by providing reservation within reservation of 1% of General Category, 1% out of Scheduled Caste and 1% from Backward Classes category for admission to the various educational institutions of the Govt. and Govt. aided / Institutes located in Haryana. As far as Block allocation in Block-A and Block-B of Backward Classes category is concerned year wise rotational system will be adopted. For example if Block-A of Backward Classes are given seats in academic year 2018, the next Block i.e., (B) Block of Category of Backward Classes will be given seats in the next academic year 2019 and so on. Further, a roster register for reservation of seats for ex-servicemen/freedom fighters shall be maintained and carry forward all fractions, till one seat is accumulated through different fractions over the years. As and when the total comes to one, a seat will be provided.

Fifty percent of the twenty percent seats reserved for Scheduled Castes for admission in any educational institution shall be set aside for candidates belonging to deprived Scheduled Castes as enumerated in the Appendix-K1.

Where a seat is set aside for candidate from the deprived Scheduled Castes for admission in Government Educational Institution is not filled up in any academic year due to non-availability of candidate of the deprived Scheduled Castes possessing the requisite qualification, the same shall be made available to the candidate of Schedule Castes.

*BACK TO SECTION*

*BACK TO TOP*

Superintendent (Academic)  
Maharshi Dayanand University,  
ROHTAK



**CHAPTER-IX**  
**DISTRIBUTION & RESERVATION OF SEATS**

| <b>Category</b>  | <b>Percentage</b>  |
|--|--|
| a) All India Open Category Seats (Including Haryana State) (AIC) | 15% of the sanctioned intake   |
| Economically Weaker Section (EWS) as per Central Govt. Policy    | 10% of All India Open Category seats   |
| b) State Quota   | 85% of the sanctioned intake   |
| (b-1) Haryana Open General Category(HOGC)                        | 50% of the State Quota i.e., 42.5 % of total intake  |
| Economically Weaker Section (EWS)                                | 10% of Haryana Open General Category (HOGC) i.e., 4.25% of total intake  |
| (b-2) Reserved Categories of Haryana                             | 50% of the State Quota i.e., 42.5% of total intake   |
| Scheduled Caste (SC)   | 20% of State Quota (17% of total intake)<br>i) 10% of State Quota to Scheduled Castes (8.4% of Total Intake)<br>ii) 10% of State Quota to Deprived Scheduled Castes (8.4% of Total Intake)<br>(refer to Appendix-K1) |
| Backward Classes of Haryana                                      | 27% of State Quota (22.95% of total intake)  |
| i. Backward Classes of Haryana (BC-A)                            | 16% of State Quota (13.6% of total intake)   |
| ii. Backward Classes of Haryana (BC-B)                           | 11% of State Quota (9.35% of total intake)   |
| Physically Handicapped (PH)                                      | 3% of State quota (2.55% of total intake).   |

**Note: It is mandatory to maintain a Roster Register at Departmental level for distribution and reservation of seats.**

In the event of quota reserved for Physically Handicapped remain unutilised due to non-availability for suitable category of Handicapped Candidates, it may be offered to the Ex-Servicemen and their wards (1%) and the dependents of Freedom Fighters (1%).

Further, 3% reservation is also provided to Ex-servicemen/ Freedom Fighters and their dependants by providing reservation within reservation of 1% of General Category, 1% out of Scheduled Caste and 1% from Backward Classes category for admission to the various educational institutions of the Govt. and Govt. aided / Institutes located in Haryana. As far as Block allocation in Block-A and Block-B of Backward Classes category is concerned year wise rotational system will be adopted. For example, if Block-A of Backward Classes are given seats in academic year 2018, the next Block i.e., (B) Block of Category of Backward Classes will be given seats in the next academic year 2019 and so on. Further, a roster register for reservation of seats for ex-servicemen/freedom fighters shall be maintained and carry forward all fractions, till one seat is accumulated through different fractions over the years. As and when the total comes to one, a seat will be provided.

Fifty percent of the twenty percent seats reserved for Scheduled Castes for admission in any educational institution shall be set aside for candidates belonging to deprived Scheduled Castes as enumerated in the Appendix-K1.

## SECTION - III

**PROGRAM-WISE SEAT MATRIX FOR UTDS**  
**(Based on Reservation Policy of the State Government)**  
**A. For University Teaching Departments/Institutes/**  
**Centres and MDU-CPAS, Gurugram**

| Sr. No. | Name of Program                      | Break up of seats as per State Govt. Reservation Policy |      |      |      |             |        |        |                       |     | No. of sanctioned seats |    |
|---------|--------------------------------------|---|------|------|------|-------------|--------|--------|-----------------------|-----|-------------------------|----|
|         |                                      | AIC   | EWS* | HOGC | SC # |             | BC (A) | BC (B) | DA/ PwD/ PH/ES/M/ DFF | EWS |                         |    |
|         |                                      |   |      |      | SC   | Deprived SC |        |        |                       |     |                         |    |
| 1       | M.Com.                               | 8   | 1    | 23   | 5    | 5           | 8      | 6      | 1                     | 3   | 60                      |    |
| 2       | M.Ed.                                | 8   | 0    | 19   | 8    | 0           | 7      | 5      | 1                     | 2   | 50                      |    |
| 3       | M.A. (Education)                     | 5   | 0    | 11   | 5    | 0           | 4      | 3      | 1                     | 1   | 30                      |    |
| 4       | M.A. (Yoga Science) (under S.F.S.)   | 6   | 1    | 19   | 4    | 5           | 7      | 4      | 2                     | 2   | 50                      |    |
| 5       | M.Tech. (CSE)                        | 4   | -    | 9    | 2    | 2           | 3      | 2      | 1                     | 1   | 24                      |    |
| 6       | M.Tech. CSE (AI and ML)              | 3   | -    | 10   | 2    | 2           | 3      | 2      | 1                     | 1   | 24                      |    |
| 7       | M.Tech. (ECE)                        | 3   | -    | 7    | 1    | 2           | 2      | 2      | 1                     | 0   | 18                      |    |
| 8       | M.Tech. (Manufacturing & Automation) | 4   | -    | 9    | 2    | 2           | 3      | 2      | 1                     | 1   | 24                      |    |
| 9       | M.Tech. (Biotechnology)              | 3   | -    | 7    | 1    | 2           | 2      | 2      | 1                     | 0   | 18                      |    |
| 10      | M.Tech. (ME)                         | 4   | -    | 9    | 2    | 2           | 3      | 2      | 1                     | 1   | 24                      |    |
| 11      | M. Tech. (Power Systems)             | 3   | -    | 10   | 2    | 2           | 3      | 2      | 1                     | 1   | 24                      |    |
| 12      | M. Tech. (Structural Engineering)    | 3   | -    | 10   | 2    | 2           | 3      | 2      | 1                     | 1   | 24                      |    |
| 13      | M.A. English                         | 8   | 1    | 22   | 5    | 5           | 8      | 6      | 2                     | 3   | 60                      |    |
| 14      | M.A. Hindi                           | 8   | 1    | 22   | 5    | 5           | 8      | 6      | 2                     | 3   | 60                      |    |
| 15      | M.A. Journalism & Mass Communication | 5   | 1    | 15   | 4    | 3           | 5      | 4      | 1                     | 2   | 40                      |    |
| 16      | M.A. (Sanskrit)                      | 10  | 1    | 29   | 6    | 6           | 10     | 7      | 3                     | 3   | 75                      |    |
| 17      | LLB (Hons.) 3 Year                   | 16  | 2    | 46   | 11   | 10          | 16     | 11     | 3                     | 5   | 120                     |    |
| 18      | LLM                                  | Shift 1   | 3    | -    | 13   | 3           | 2      | 4      | 3                     | 1   | 1                       | 30 |
|         |                                      | Shift 2   | 3    | -    | 13   | 3           | 2      | 4      | 3                     | 1   | 1                       | 30 |
| 19      | M.Sc. Physics                        | 8   | 1    | 23   | 5    | 5           | 8      | 6      | 2                     | 2   | 60                      |    |
| 20      | M.Sc. Chemistry                      | 13  | 1    | 34   | 8    | 7           | 12     | 9      | 3                     | 3   | 90                      |    |
| 21      | M.Sc. Biochemistry                   | 5   | 1    | 15   | 4    | 3           | 5      | 4      | 1                     | 2   | 40                      |    |

| Sr. No. | Name of Program   | Break up of seats as per State Govt. Reservation Policy |      |      |      |             |        |        |                       |     | No. of sanctioned seats |
|---------|---|---|------|------|------|-------------|--------|--------|-----------------------|-----|-------------------------|
|         |   | AIC   | EWS* | HOGC | SC # |             | BC (A) | BC (B) | DA/ PwD/ PH/ES/M/ DFF | EWS |                         |
|         |   |   |      |      | SC   | Deprived SC |        |        |                       |     |                         |
| 22      | M.Sc. Environmental Science                                   | 5   | -    | 14   | 3    | 3           | 5      | 3      | 1                     | 1   | 35                      |
| 23      | M.Sc. Environmental Biotechnology                             | 3   | -    | 7    | 2    | 1           | 3      | 2      | 1                     | 1   | 20                      |
| 24      | M.Sc. Microbial Biotechnology                                 | 3   | -    | 8    | 2    | 1           | 3      | 2      | 0                     | 1   | 20                      |
| 25      | M.Sc. Microbiology  | 4   | -    | 11   | 2    | 2           | 3      | 2      | 0                     | 1   | 25                      |
| 26      | M.Sc. Zoology   | 5   | 1    | 16   | 4    | 3           | 4      | 4      | 1                     | 2   | 40                      |
| 27      | M.Sc. Bioinformatics  | 2   | 1    | 8    | 2    | 2           | 3      | 1      | 0                     | 1   | 20                      |
| 28      | M.Sc. Biotechnology   | 3   | -    | 9    | 1    | 2           | 2      | 2      | 0                     | 1   | 20                      |
| 29      | M.Sc. Agricultural Biotechnology                              | 3   | -    | 9    | 1    | 2           | 2      | 2      | 0                     | 1   | 20                      |
| 30      | M.Sc. Botany  | 5   | 1    | 15   | 4    | 3           | 5      | 4      | 1                     | 2   | 40                      |
| 31      | M.Sc. Genetics  | 4   | 1    | 11   | 2    | 3           | 4      | 3      | 1                     | 1   | 30                      |
| 32      | M.Sc. Food Technology   | 3   | -    | 7    | 2    | 2           | 3      | 2      | 1                     | 0   | 20                      |
| 33      | M.Sc. Medical Biotechnology                                   | 4   | 1    | 11   | 3    | 2           | 4      | 3      | 1                     | 1   | 30                      |
| 34      | M.Sc. Forensic Science  | 3   | 1    | 10   | 2    | 2           | 3      | 2      | 1                     | 1   | 25                      |
| 35      | MBA (Gen.)  | 8   | 1    | 23   | 5    | 5           | 8      | 5      | 2                     | 3   | 60                      |
| 36      | MBA (Hons)  | 8   | 1    | 23   | 5    | 5           | 8      | 5      | 2                     | 3   | 60                      |
| 37      | MBA (Business Economics)                                      | 8   | 1    | 23   | 5    | 5           | 8      | 5      | 2                     | 3   | 60                      |
| 38      | Master of Hotel Management and Catering Technology            | 4   | 1    | 11   | 3    | 3           | 4      | 2      | 0                     | 2   | 30                      |
| 39      | Master of Tourism & Travel Management                         | 6   | 0    | 15   | 3    | 3           | 6      | 4      | 1                     | 2   | 40                      |
| 40      | MCA   | 8   | 1    | 23   | 5    | 5           | 8      | 6      | 2                     | 2   | 60                      |
| 41      | M.Sc. (Computer Science)                                      | 6   | 0    | 15   | 3    | 4           | 6      | 4      | 1                     | 1   | 40                      |
| 42      | M.Sc. in Computer Science - (Data Science & Machine Learning) | 5   | 1    | 15   | 4    | 3           | 5      | 4      | 1                     | 2   | 40                      |
| 43      | M.Tech. (Computer Sc.)  | 5   | 0    | 11   | 3    | 2           | 4      | 3      | 1                     | 1   | 30                      |
| 44      | M.Sc. (Mathematics)   | 8   | 1    | 22   | 5    | 6           | 8      | 5      | 2                     | 3   | 60                      |

| Sr. No. | Name of Program                                      | Break up of seats as per State Govt. Reservation Policy |       |       |      |             |        |        |                       |      | No. of sanctioned seats |
|---------|--|---|-------|-------|------|-------------|--------|--------|-----------------------|------|-------------------------|
|         |  | AIC   | EWS** | HOGC  | SC # |             | BC (A) | BC (B) | DA/ PwD/ PH/ES/M/ DFF | EWS* |                         |
|         |  |   |       |       | SC   | Deprived SC |        |        |                       |      |                         |
| 45      | M.Sc. Mathematics with Computer Science              | 8   | 1     | 22+1* | 5    | 5           | 8      | 6      | 1                     | 3    | 60                      |
| 46      | M.Sc. (Mathematics) SFS                              | 8   | 1     | 23    | 5    | 6           | 8      | 6      | 1                     | 2    | 60                      |
| 47      | M.Sc. (Statistics)                                   | 8   | 1     | 19    | 4    | 4           | 7      | 5      | 1                     | 1    | 50                      |
| 48      | M.A. (Fine Arts) (Drawing & Painting)                | 3   | -     | 4     | 2    | 1           | 2      | 1      | 1                     | 1    | 15                      |
| 49      | M.A.-Music (Vocal)                                   | 2   | -     | 6     | 2    | 1           | 2      | 1      | 0                     | 1    | 15                      |
| 50      | M.A.-Music (Inst.) Sitar                             | 2   | -     | 6     | 2    | 1           | 2      | 1      | 0                     | 1    | 15                      |
| 51      | M.Pharm. (Industrial Pharmacy)                       | 1   | -     | 4     | 2    | -           | 1      | 1      | 1                     | -    | 10                      |
| 52      | M.Pharm. (Pharmaceuticals) (Drug Regulatory Affairs) | 1   | -     | 4     | 1    | 1           | 1      | 1      | -                     | 1    | 10                      |
| 53      | M.Pharm. (Pharmaceutical Chemistry)                  | 2   | -     | 5     | 1    | 1           | 3      | 1      | 1                     | 1    | 15                      |
| 54      | M.Pharm. (Pharmacognosy)                             | 2   | -     | 4     | 1    | 1           | 1      | 1      | -                     | -    | 10                      |
| 55      | M.Pharm. (Pharmacology)                              | 1   | -     | 3     | 2    | -           | 1      | 2      | -                     | 1    | 10                      |
| 56      | M.A. (Defence & Strategic Studies)                   | 7   | 1     | 19    | 4    | 4           | 7      | 5      | 1                     | 2    | 50                      |
| 57      | M.A. Economics                                       | 9   | -     | 24    | 6    | 5           | 8      | 5      | 1                     | 2    | 60                      |
| 58      | M.Lib.I.Sc.  | 6   | 1     | 17    | 4    | 4           | 6      | 4      | 1                     | 2    | 45                      |
| 59      | M.A. Public Administration                           | 8   | 1     | 18    | 4    | 4           | 7      | 5      | 1                     | 2    | 50                      |
| 60      | M.A. History   | 9   | 1     | 27    | 6    | 6           | 10     | 6      | 2                     | 3    | 70                      |
| 61      | M.A. Psychology                                      | 5   | 1     | 15    | 3    | 3           | 6      | 3      | 2                     | 2    | 40                      |
| 62      | M.A. Applied Psychology                              | 4   | 1     | 11    | 3    | 3           | 3      | 3      | 1                     | 1    | 30                      |
| 63      | M.A. Geography                                       | 6   | 1     | 19    | 4    | 5           | 7      | 5      | 1                     | 2    | 50                      |
| 64      | M.A. Sociology                                       | 7   | 1     | 19    | 4    | 4           | 7      | 5      | 1                     | 2    | 50                      |
| 65      | M.A. Political Science                               | 8   | 1     | 23    | 5    | 5           | 8      | 6      | 1                     | 3    | 60                      |

\* For Ex-Servicemen/ FF and their Dependents in the concerned categories

2023-24

**SECTION - III**

**PROGRAM-WISE SEAT MATRIX FOR UTDS**  
(Based on Reservation Policy of the State Government)

A. For University Teaching Departments/Institutes/ Centres

| Sr. No. | Name of Program                      | Break up of seats as per State Govt. Reservation Policy |      |      |      |             |        |        |                      |     | No. of sanctioned seats |    |
|---------|--------------------------------------|---|------|------|------|-------------|--------|--------|----------------------|-----|-------------------------|----|
|         |                                      | AIC   | EWS* | HOGC | SC # |             | BC (A) | BC (B) | DA/ PwD/ PH/ESM/ DFF | EWS |                         |    |
|         |                                      |   |      |      | SC   | Deprived SC |        |        |                      |     |                         |    |
| 1       | M.Com.                               | 8   | 1    | 22   | 5    | 5           | 8      | 6      | 2                    | 3   | 60                      |    |
| 2       | M.Ed.                                | 6   | 1    | 20   | 5    | 4           | 7      | 4      | 1                    | 2   | 50                      |    |
| 3       | M.A. (Education)                     | 4   | 0    | 12   | 3    | 2           | 4      | 3      | 1                    | 1   | 30                      |    |
| 4       | M.A. (Yoga Science)(under S.F.S.)    | 8   | 1    | 19   | 4    | 4           | 6      | 5      | 1                    | 2   | 50                      |    |
| 5       | M.Tech. (CSE)                        | 2   | 1    | 9    | 2    | 2           | 4      | 3      | 0                    | 1   | 24                      |    |
| 6       | M.Tech. CSE (AI and ML)              | 4   | 1    | 8    | 2    | 2           | 4      | 2      | 0                    | 1   | 24                      |    |
| 7       | M.Tech. (ECE)                        | 1   | 0    | 7    | 1    | 2           | 4      | 1      | 0                    | 2   | 18                      |    |
| 8       | M.Tech. (Manufacturing & Automation) | 2   | 1    | 9    | 2    | 2           | 4      | 3      | 0                    | 1   | 24                      |    |
| 9       | M.Tech. (Biotechnology)              | 1   | 0    | 7    | 1    | 2           | 4      | 1      | 0                    | 2   | 18                      |    |
| 10      | M.Tech. (ME)                         | 2   | 1    | 9    | 2    | 2           | 4      | 3      | 0                    | 1   | 24                      |    |
| 11      | M. Tech. (Power Systems)             | 4   | 1    | 8    | 2    | 2           | 4      | 2      | 0                    | 1   | 24                      |    |
| 12      | M. Tech. (Structural Engineering)    | 4   | 1    | 8    | 2    | 2           | 4      | 2      | 0                    | 1   | 24                      |    |
| 13      | M.A. English                         | 8   | 1    | 22   | 5    | 5           | 8      | 6      | 2                    | 3   | 60                      |    |
| 14      | M.A. Hindi                           | 8   | 1    | 22   | 6    | 6           | 8      | 5      | 1                    | 3   | 60                      |    |
| 15      | M.A. Journalism & Mass Communication | 5   | 1    | 15   | 4    | 3           | 5      | 4      | 1                    | 2   | 40                      |    |
| 16      | M.A. (Sanskrit)                      | 10  | 2    | 27   | 6    | 7           | 10     | 8      | 2                    | 3   | 75                      |    |
| 17      | LLB (Hons.) 3 Year                   | 16  | 2    | 46   | 10   | 11          | 16     | 11     | 3                    | 5   | 120                     |    |
| 18      | LLM                                  | Shift 1   | 4    | 1    | 11   | 2           | 3      | 4      | 3                    | 1   | 1                       | 30 |
|         |                                      | Shift 2   | 8    | 1    | 23   | 5           | 5      | 8      | 6                    | 1   | 3                       | 60 |
| 19      | M.Sc. Physics                        | 8   | 1    | 23   | 5    | 5           | 9      | 5      | 1                    | 3   | 60                      |    |
| 20      | M.Sc. Chemistry                      | 12  | 1    | 35   | 7    | 8           | 12     | 8      | 3                    | 4   | 90                      |    |
| 21      | M.Sc. Biochemistry                   | 6   | 0    | 16   | 4    | 3           | 5      | 4      | 1                    | 1   | 40                      |    |

| Sr. No. | Name of Program   | Break up of seats as per State Govt. Reservation Policy |      |      |      |             |        |        |                      |     | No. of sanctioned seats |
|---------|---|---|------|------|------|-------------|--------|--------|----------------------|-----|-------------------------|
|         |   | AIC   | EWS* | HOGC | SC # |             | BC (A) | BC (B) | DA/ PwD/ PH/ESM/ DFF | EWS |                         |
|         |   |   |      |      | SC   | Deprived SC |        |        |                      |     |                         |
| 22      | M.Sc. Environmental Science                                   | 5   | -    | 14   | 3    | 3           | 5      | 3      | 1                    | 1   | 35                      |
| 23      | M.Sc. Environmental Biotechnology                             | 3   | -    | 7    | 2    | 1           | 3      | 2      | 1                    | 1   | 20                      |
| 24      | M.Sc. Microbial Biotechnology                                 | 3   | -    | 8    | 2    | 1           | 3      | 2      | 0                    | 1   | 20                      |
| 25      | M.Sc. Microbiology  | 4   | -    | 11   | 2    | 2           | 3      | 2      | 0                    | 1   | 25                      |
| 26      | M.Sc. Zoology   | 5   | 1    | 15   | 4    | 3           | 5      | 4      | 1                    | 2   | 40                      |
| 27      | M.Sc. Bioinformatics  | 3   | 0    | 8    | 1    | 2           | 2      | 2      | 1                    | 1   | 20                      |
| 28      | M.Sc. Biotechnology   | 3   | -    | 9    | 2    | 1           | 2      | 2      | 0                    | 1   | 20                      |
| 29      | M.Sc. Agricultural Biotechnology                              | 3   | -    | 9    | 2    | 1           | 2      | 2      | 0                    | 1   | 20                      |
| 30      | M.Sc. Botany  | 6   | -    | 15   | 3    | 4           | 5      | 4      | 1                    | 2   | 40                      |
| 31      | M.Sc. Genetics  | 4   | 1    | 11   | 2    | 3           | 4      | 3      | 1                    | 1   | 30                      |
| 32      | M.Sc. Food Technology   | 2   | 1    | 7    | 2    | 1           | 3      | 2      | 1                    | 1   | 20                      |
| 33      | M.Sc. Medical Biotechnology                                   | 4   | 0    | 11   | 3    | 3           | 4      | 3      | 0                    | 2   | 30                      |
| 34      | M.Sc. Forensic Science  | 3   | 1    | 10   | 2    | 2           | 3      | 2      | 1                    | 1   | 25                      |
| 35      | MBA (Gen.)  | 7   | 1    | 23   | 5    | 5           | 9      | 5      | 2                    | 3   | 60                      |
| 36      | MBA (Hons)  | 7   | 1    | 23   | 5    | 5           | 9      | 5      | 2                    | 3   | 60                      |
| 37      | MBA (Business Economics)                                      | 7   | 1    | 23   | 5    | 5           | 9      | 5      | 2                    | 3   | 60                      |
| 38      | Master of Hotel Management and Catering Technology            | 4   | 0    | 12   | 2    | 2           | 3      | 5      | 1                    | 1   | 30                      |
| 39      | Master of Tourism & Travel Management                         | 5   | 1    | 15   | 4    | 4           | 3      | 5      | 1                    | 2   | 40                      |
| 40      | MCA   | 8   | 1    | 22   | 5    | 6           | 8      | 5      | 2                    | 3   | 60                      |
| 41      | M.Sc. (Computer Science)                                      | 5   | 1    | 15   | 3    | 4           | 5      | 3      | 1                    | 3   | 40                      |
| 42      | M.Sc. in Computer Science – (Data Science & Machine Learning) | 6   | 0    | 15   | 3    | 4           | 6      | 4      | 1                    | 1   | 40                      |
| 43      | M.Tech. (Computer Sc.)  | 4   | 0    | 11   | 3    | 2           | 5      | 3      | 1                    | 1   | 30                      |
| 44      | M.Sc. (Mathematics)   | 8   | 1    | 23   | 5    | 5           | 9      | 5      | 2                    | 2   | 60                      |

| Sr. No. | Name of Program                                    | Break up of seats as per State Govt. Reservation Policy |       |      |      |             |        |        |                   |      | No. of sanctioned seats |
|---------|--|---|-------|------|------|-------------|--------|--------|-------------------|------|-------------------------|
|         |  | AIC   | EWS** | HOGC | SC # |             | BC (A) | BC (B) | DA/PwD/PH/ESM/DFF | EWS* |                         |
|         |  |   |       |      | SC   | Deprived SC |        |        |                   |      |                         |
| 45      | M.Sc. Mathematics with Computer Science            | 8   | 1     | 23   | 6    | 5           | 8      | 5      | 1                 | 3    | 60                      |
| 46      | M.Sc. (Mathematics) SFS                            | 8   | 1     | 23   | 5    | 5           | 8      | 5      | 2                 | 3    | 60                      |
| 47      | M.Sc. (Statistics)                                 | 7   | 1     | 19   | 4    | 4           | 7      | 5      | 1                 | 2    | 50                      |
| 48      | M.A. (Fine Arts) (Drawing & Painting)              | 2   | -     | 5    | 2    | 1           | 2      | 2      | -                 | 1    | 15                      |
| 49      | M.A.-Music (Vocal)                                 | 2   | -     | 6    | 2    | 1           | 2      | 1      | 0                 | 1    | 15                      |
| 50      | M.A.-Music (Inst.) Sitar                           | 2   | -     | 6    | 2    | 1           | 2      | 1      | 0                 | 1    | 15                      |
| 51      | M.Pharm. (Industrial Pharmacy)                     | 2   | -     | 4    | 1    | 1           | 1      | 1      | -                 | -    | 10                      |
| 52      | M.Pharm. (Pharmaceutics) (Drug Regulatory Affairs) | 2   | -     | 4    | 1    | 1           | 1      | -      | 1                 | -    | 10                      |
| 53      | M.Pharm. (Pharmaceutical Chemistry)                | 2   | -     | 6    | 2    | 1           | 2      | 2      | -                 | -    | 15                      |
| 54      | M.Pharm. (Pharmacognosy)                           | 1   | -     | 3    | 1    | 1           | 2      | 1      | -                 | 1    | 10                      |
| 55      | M.Pharm. (Pharmacology)                            | 2   | -     | 3    | 1    | 1           | 1      | 1      | -                 | 1    | 10                      |
| 56      | M.A. (Defence & Strategic Studies)                 | 6   | 1     | 19   | 4    | 4           | 7      | 5      | 2                 | 2    | 50                      |
| 57      | M.A. Economics                                     | 8   | 1     | 23   | 6    | 5           | 8      | 5      | 2                 | 2    | 60                      |
| 58      | M.Lib.I.Sc.  | 6   | 1     | 17   | 4    | 4           | 6      | 4      | 1                 | 2    | 45                      |
| 59      | M.A. Public Administration                         | 7   | 0     | 19   | 4    | 4           | 7      | 5      | 2                 | 2    | 50                      |
| 60      | M.A. History                                       | 9   | 1     | 27   | 6    | 6           | 10     | 6      | 2                 | 3    | 70                      |
| 61      | M.A. Psychology                                    | 5   | 1     | 15   | 3    | 4           | 6      | 3      | 1                 | 2    | 40                      |
| 62      | M.A. Applied Psychology                            | 5   | -     | 11   | 3    | 3           | 4      | 3      | -                 | 1    | 30                      |
| 63      | M.A. Geography                                     | 6   | 1     | 19   | 4    | 5           | 7      | 5      | 1                 | 2    | 50                      |
| 64      | M.A. Sociology                                     | 7   | 1     | 19   | 4    | 4           | 7      | 5      | 1                 | 2    | 50                      |
| 65      | M.A. Political Science                             | 8   | 1     | 23   | 5    | 6           | 8      | 5      | 1                 | 3    | 60                      |
| 66      | B.P.Ed.  | 13  | 2     | 39   | 8    | 9           | 14     | 9      | 2                 | 4    | 100                     |
| 67      | M.P. Ed.   | 5   | 1     | 15   | 4    | 3           | 5      | 4      | 1                 | 2    | 40                      |

\* For Ex-Servicemen/ FF and their Dependents in the concerned categories

## B. PROGRAM-WISE SEAT MATRIX FOR MDU-CPAS, GURUGRAM

| Sr. No. | Name of Program         | Break up of seats as per State Govt. Reservation Policy |      |      |      |             |        |        |                      |       | No. of sanctioned seats |
|---------|-------------------------|---|------|------|------|-------------|--------|--------|----------------------|-------|-------------------------|
|         |                         | AIC   | EWS* | HOGC | SC # |             | BC (A) | BC (B) | DA/ PwD/ PH/ESM/ DFF | EWS** |                         |
|         |                         |   |      |      | SC   | Deprived SC |        |        |                      |       |                         |
| 1       | MBA 2 Year (General)    | 24  | 3    | 70   | 15   | 15          | 25     | 17     | 4                    | 7     | 180                     |
| 2       | MBA (Executive) Evening | 4   | -    | 12   | 3    | 2           | 4      | 3      | 1                    | 1     | 30                      |
| 3       | LL.B. (Hons.) 3 Year    | 16  | 2    | 46   | 11   | 10          | 16     | 11     | 3                    | 5     | 120                     |
| 4       | LLM 2 year (Shift 1)    | 6   | 1    | 17   | 4    | 4           | 6      | 4      | 1                    | 2     | 45                      |
| 5       | LLM 2 year (Shift 2)    | 6   | 1    | 17   | 4    | 4           | 6      | 4      | 1                    | 2     | 45                      |

**#Wherever there is a fraction of seats, the fraction of 0.5 seat of Deprived SC category has been added to SC category for the purpose of rounding off the number of seats. The 0.5 fraction of SC category shall be recovered in the next academic year, i.e., 2023-24 and will be added to Deprived SC Category. Roster Register shall be maintained for this purpose at the departmental level in all the categories.**

**\* EWS seats under All India Category will be as per Central Govt. Criteria (Proforma is available at Q)**

**\*\*EWS seats under Haryana will be as per Haryana Govt. Criteria (Proforma is available at Appendix-Q2)**